



2024



WIEDEMAN
FUNERAL HOME &
Cremation Services, Inc.

357 South Harrisburg Street | Oberlin, Steelton, PA 17113

CATALOG OF
services & merchandise



The family & employees of Wiedeman Funeral Home & Cremation Services, Inc., pledge 100% commitment to the families who enter our doorways. Our goal is to set the precedent of implementing a process of continued care, that is designed to fulfill the needs and exceed the expectation of the families we are privileged to serve.

through every season we listen...and we care



Table of Contents

INTRODUCTION	4	Lifestories Medallions	60
SERVICES WE OFFER	6	Glass Remembrance	60
OUR HISTORY	8-9	Engraved Designs	61
OUR STAFF	10	Lifestories Cases	61
GENERAL PRICE LIST	12-13	Sundry Items	61
PAYMENT OPTIONS	14	Lifestories Medallion Charms	62
CASKET SELECTIONS	15-25	Madelyn Cremation Jewelry	62
DIMENSIONS CASKETS	26-30	Batesville Cremation Jewelry	62
ORTHODOX CASKETS	31	Thumbies	63
OUTER BURIAL CONTAINERS	32-39	Legacy Thumbprint Jewelry	63
GREEN BURIAL OPTIONS	40	Personalized Candles	63
CREMATION OPTIONS	41-44	Laminated Obituaries	64
CREMATION CONTAINERS & CASKETS	45-47	Funeral Live Streaming	64
CREMATION URNS	48-56	Floral Rosaries	64
CREMATION VAULTS	57	GRAPHIC DESIGN SERVICES	65-69
PERSONALIZATION OPTIONS	60-64	MEMORIAL VIDEOS	70
Lifesymbols Corners	60		



Introduction

Whether you have come to us at a time of great need, to pre-arrange a funeral or even to explore the available services & merchandise we offer... for generations, we have served all faiths with professionalism and kindness - and we continue this tradition of service today.

We provide traditional funeral services, cremation services, memorial services, graveside services, celebration of life, local and long distance services.

We offer a complete range of services for both pre-need and at-need arrangements and an aftercare follow-up program.

Rest assured that we are here for you to help you through this difficult time. Along with your family and friends, the staff at Wiedeman Funeral Home & Cremation Services, Inc. continue to have concern for you as you adjust to many changes. Some of

these changes may carry you into what seems like unknown, painful and sometimes frightening territory.

To assist you, we are providing you with this Catalog of Services to assist you throughout the entire funeral planning process. It includes the types of services that we provide, available merchandise selections and fees for those items. It also includes information on available personalization options to create a memorable custom service that matches the beliefs, hobbies and interests of your loved one.

We, at Wiedeman Funeral Home & Cremation Services, Inc., feel that our services should continue long after the funeral has completed. If at any time we can be of any assistance, or just a comforting voice on a bad day, we are here for you. Please contact any one of our staff members. Yesterday, today and tomorrow...we are here for you.



Services We Offer

TRADITIONAL FUNERAL SERVICES

Traditional services normally include a viewing with the body present on the evening before or day of funeral services. Mass of Christian Burial, Funeral Services or Life Celebration Ceremonies are held.

CREMATION WITH FUNERAL SERVICE

Cremation with Funeral Service is similar to the traditional funeral service except that after the services are completed, the deceased is then cremated.

CREMATION WITH MEMORIAL SERVICE

Cremation with a Memorial Service is when the deceased is cremated and a memorial service is held either in the funeral home, place of worship or other location with the cremated remains present.

CREMATION WITH GRAVESIDE SERVICE

Cremation with Graveside Services is when the deceased is cremated and services are held at a gravesite with an officiant, family and friends.

CELEBRATION OF LIFE

A celebration of life is held after the burial or cremation of the deceased. It normally occurs a few days after your loved one passes or up to several weeks or months later. Some people choose to have a Celebration of Life on the anniversary of the death of the deceased. A Celebration of Life can be held in the funeral home, or location of the families choosing.

IMMEDIATE DISPOSITION

Deceased is cremated and the cremated remains are returned to the family. There are no services or interment.

OUT-OF-TOWN SERVICES

If your loved one resided out of the area, or needs to be transferred to another city, state or country, we will coordinate with a funeral home in that location to make all necessary arrangements.

ADDITIONAL ASSISTANCE

In addition, our staff assists with the completion of all necessary forms including death certificates, insurance, notification of death, veteran's benefits, social security, etc.





Our History

Our funeral home is located at 357 South Harrisburg Street, Oberlin, Swatara Township. Our state-of-the-art, newly constructed, single story funeral home features full accessibility, 140+ parking spaces, multiple parlors to accommodate both private, small and large services, private arrangements conference room, state-of-the art audio-video services and an on-site crematory with available private family witness area. ***Your loved one does not leave our care.***

We consider it a privilege to serve you and your family. We pride ourselves on being family owned and operated. Our service does not end with the funeral. We can be reached 24 hours a day, 7 days a week, 365 days a year to assist you any way we can.

Our website provides information about upcoming services, our available merchandise, grief resources, downloadable catalogs and helpful guides. It includes community resources as well. We encourage you to visit our website and also, we welcome your feedback.

The prices contained in this booklet are effective as of November 1, 2022, but are subject to change without notice. The goods and services shown in this booklet are those we can provide to our families. You may choose only the items you desire. However, any funeral arrangements you select will include a charge for our basic services and overhead. If legal or other requirements mean you must buy any items you did not specifically ask for, we will explain the reason in writing on the statement we provide describing the funeral goods and services you selected.





June 1, 2020, we completed construction and combined our former Steelton and Harrisburg locations into one new facility which features single level access, on-site crematory, multiple parlors, private family room and private arrangements conference room, parking for 140+ vehicles and a fully integrated audio and video system.



Our former Steelton location, was founded in 1937, by Joseph A. Wiedeman. Joseph A. Wiedeman was joined in the business by his son, Dennis L. Wiedeman, in 1968. Lisa M. Wiedeman, Dennis' daughter then joined the firm in 1999 and became a licensed funeral director in 2007, making the funeral home one of three generations of service.



Our former Harrisburg location was one of the longest standing funeral homes in Dauphin County and was founded by Jacob Fackler in 1865. It has served the Harrisburg area for over 150 years. The succeeding three generations of funeral directors were Ezra, Samuel, Richard and Robert Fackler (deceased February 18, 2011).

In 1983, Wiedeman Funeral Home, Inc., acquired Fackler Funeral Home and formed Fackler-Wiedeman Funeral Home.

Our Staff



DENNIS L. WIEDEMAN
FUNERAL DIRECTOR
PRESIDENT
CERTIFIED CREMATORY OPERATOR

1963 Graduate | Bishop McDevitt High School
1965 Graduate | Temple University | BS - Science
1967 Graduate | Pittsburgh Institute of Mortuary Science



LISA M. WIEDEMAN
FUNERAL DIRECTOR
VICE PRESIDENT
MARKETING DIRECTOR
CERTIFIED CREMATION SERVICES PROVIDER
CERTIFIED CREMATORY OPERATOR
PA LICENSED LIFE INSURANCE AGENT

1987 Graduate | Bishop McDevitt High School
1991 Graduate | Elizabethtown College | BS - Marketing
2005 Graduate | Pittsburgh Institute of Mortuary Science



PATRICIA A. WIEDEMAN
ADMINISTRATIVE OFFICER

1963 Graduate | Bishop McDevitt High School



WILLIAM A. SIBERT
FUNERAL DIRECTOR
SUPERVISOR
CERTIFIED CREMATION SERVICES PROVIDER
CERTIFIED CREMATORY OPERATOR

1986 Graduate | Hershey High School
1990 Graduate | Point Park College | BS - Biology
1991 Graduate | Pittsburgh Institute of Mortuary Science



JILLIAN L. KROOS
FUNERAL DIRECTOR
CERTIFIED CREMATORY OPERATOR

1998 Graduate | Upper Darby High School
2002 Graduate | Washington College
2015 Graduate | McAllister Institute of Funeral Service



JOHN H. KROSNAR
FUNERAL ASSISTANT
CERTIFIED CREMATORY OPERATOR

1988 Graduate | Mansfield High School



THE FUNERAL...

- Helps confirm the reality and finality of death.
- Provides a climate for mourning and the expression of grief.
- Allows the sorrows of one to become the sorrows of many.
- Is one of the few times love is given and not expected in return.
- Is a vehicle for the community to pay its respects.
- Encourages the affirmation of religious faith.
- Is a declaration that a life has been lived as well as a sociological statement that a death has occurred.

From "The Funeral From Ancient Egypt to Present Day America"

General Price List

Services of Funeral Director & Staff\$2575.00

Our professional service charge includes, but is not limited to, counseling, availability on a 24-hour basis, consultation with family and clergy, assistance of staff in all necessary phases of arrangements, obtaining, preparation and filing of necessary notices, authorizations and consents, certificates and permits; coordinating with those providing other portions of the funeral, e.g., cemetery, crematory, and others, and assistance to family following funeral and final disposition. Included in this charge are overhead expenses relative to our facility such as insurance, maintenance and utility expenses, secretarial and administrative costs, equipment and inventory expenses.

This fee for our basic services and overhead will be added to the total cost of the funeral arrangements you select. (This fee is already included in our charges for direct cremations, immediate burials, and forwarding and receiving remains.)

Embalming.....\$1045.00

Except in certain special cases, embalming is not required by law. Embalming may be necessary; however, if you select certain funeral arrangement, such as a funeral with viewing. If you do not want embalming, you usually have the right to choose an arrangement that does not require you to pay for it, such as a direct cremation or immediate burial.

Other Preparation of the Body

Hairdressing, dressing, cosmetology, etc..... \$390.00
 Sanitation & preparation for identification ... \$175.00
 Restoration..... \$45.00/hour

Transfer of Remains to Funeral Home\$415.00

within 20 mile radius

Use of Facilities & Funeral Director Services for Viewing or Visitation \$150.00-\$425.00

Use of visitation or viewing rooms per day or portion thereof including, but not limited to, family room(s) and reception area. Our services include set-up of visitation area, placement of casketed remains, display of floral arrangements, supervision and attendance during the visitation (in lieu of above, additional staff and equipment for viewing in church or private residence.)

1 Hour\$345.00
 2 Hours \$375.00
 Evening (2 hours) \$475.00
 Private 1/2 Hour \$175.00

Use of Facilities & Funeral Director Services for Funeral Ceremony, Rite, Service \$625.00

Use of service rooms per day or a portion thereof including, but not limited to, family room(s) and reception area (in lieu of funeral home facilities all necessary equipment and additional staff for church funerals or funerals conducted from family residences.) Our services include coordinating the funeral arrangements, supervision of funeral, and staff to attend funeral ceremony.

Use of Facilities & Funeral Director Services of Memorial Service \$625.00

Our services include coordinating the memorial service arrangements, supervision of memorial service, and staff to attend the service. This charge includes use of service rooms per day or a portion thereof including, but not limited to, family room(s) and reception area (in lieu of funeral home facilities all necessary equipment and additional staff for memorial service at other location.)

Use of Facilities & Funeral Director Services for Graveside Service \$495.00

Our services include accompaniment of remains to the cemetery, supervision of graveside services and staff to attend service.

Automotive Equipment

Hearse (Casket Coach) - Local \$395.00
 Limousine - Local (8 persons)..... \$185.00
 Family Car (Sedan) - Local (5 persons)..... \$115.00
 Utility Vehicle/Van - Local \$185.00

All vehicles listed on this price list are within radius of 20 miles. The charge for additional miles is \$3.25 per mile.

Forwarding of deceased to another funeral home \$2800.00

This charge includes removal of remains, services of staff, embalming, receptacle for body, necessary authorizations, local transportation to airport or railhead. It does not include the services of staff or the use of facilities for any visitation and/or rites or ceremonies prior to forwarding of the body. The cost of other than local transportation in vehicles of funeral home is \$2.90 per mile.

Receiving of deceased from another funeral home \$3500.00

This charge includes temporary shelter of the remains, transportation of remains to cemetery or crematory and required services of staff. It does not include the services of staff or the use of facilities for viewing or for funeral rites/ceremonies.

Immediate Burial

Our charge for an immediate burial (without any attendant rites or ceremonies includes: (price of casket additional)

- Removal and shelter of the remains
- Local transportation to cemetery
- Necessary services of staff and authorizations
- Refrigeration for 24 hours

Immediate burial without casket selected* \$3250.00
 Immediate burial with alternative container* \$3150.00
 Immediate burial with container provided by purchaser* \$2975.00

General Price List

Direct Cremation \$3530.00-\$6525.00

Our charge for a direct cremation without any attendant rites or ceremonies includes:

- Removal of and shelter of remains
- Necessary services of staff and authorizations
- Refrigeration for 24 hours
- Cremation Fee

* Pennsylvania Rules and Regulations number 13.201 6(i) requires that any human remains held 24 hours beyond death shall be embalmed or sealed in a container that will not allow fumes or odors to escape or kept under refrigeration, if this does not conflict with a religious belief or medical examination.)

Embalming after 24 hours & prior to cremation \$1045.00
 Refrigeration per day (after 24 hours) \$90.00
 Container (other than casket) \$175.00
If you want to arrange a direct cremation, you can use an alternative container. Alternative containers encase the body and can be made of materials like fiberboard or composition materials (with or without an outside covering). The container we provide is Heavy Cardboard).

Direct Cremation with alternative container \$3530.00
 Alternative Container \$175.00
 Direct Cremation (container provided by purchaser) \$3355.00

Body Donation Humanity Gifts Registry..... \$1495.00

Our services include the following:

- Transfer of the deceased from the place of death to funeral home
- Basic services of the funeral director and staff
- Arrangements and consultation with the family, signing of necessary authorizations and consents
- Coordinating and placement of obituary in local newspaper
- Two (2) days of refrigeration (additional days at \$85.00 per day)
- Transfer of deceased to Humanity Gifts Registry at Milton S. Hershey Medical Center
- Does not include any rites or services
- Additional mileage charges if deceased is transferred to Humanity Gifts Registry in Philadelphia (or other medical facility) @ \$2.90 per mile.

Merchandise

Caskets	\$1250.00-\$16,750.00
Dimensions Oversized Caskets	\$1650.00 - \$5975.00
Orthodox Caskets	\$1495.00 - \$6250.00
Outer Burial Containers	\$1125.00 - \$18,950.00
Cremation Containers & Caskets	\$140.00 - \$2495.00
Cremation Urns	\$95.00 - \$1895.00
Biodegradable Urns	\$190.00 - \$400.00
Cremation Vault	\$175.00 - \$1020.00
Lifesymbols Corners	\$50.00
Lifestories Medallions	\$50.00
Keepsakes:	\$40.00
Glass Remembrance Pieces	\$155.00 - \$745.00
Engraved Designs	\$100.00 - \$300.00
Lifestories Medallion Charms	\$170.00
Lifestories Cases	\$60.00 - \$130.00
Madelyn Cremation Jewelry.....	\$40.00 - \$500.00
Batesville Cremation Jewelry.....	\$200.00-\$1000.00
Thumbies Thumbprint Jewelry	\$200.00 - \$1000.00
Legacy Jewelry.....	\$20.00 - \$1500.00
Personalized Candles	\$25.00 each or 3/\$70

Additional Fees & Personalization Options

Burial Clothing:.....	\$80.00 - \$200.00
Sundry Items	\$10.00 - \$300.00
Crematory Fee:.....	\$390.00
Refrigeration (per day)	\$90.00
Temporary Grave Marker.....	\$28.00
Rosary	\$10.00
Plastic Name Plaque	\$20.00

Graphic Design Options

Graphic Design Fee.....	\$200.00
Custom Holy Cards	\$65.00 - \$140.00
Custom Memorial Cards	\$65.00 - \$140.00
Custom Memorial Folders	\$90.00 - \$175.00
Register Book	\$48.00
Bookmarks.....	\$75.00 - \$150.00
Funeral Programs - Trifold.....	\$75.00 - \$150.00
Funeral Programs - Half Fold	\$75.00 - \$150.00
Funeral Program - Full Program	\$75.00 - \$150.00
Livestreaming	\$50.00
Acknowledgement Cards (per 100)	\$35.00
Register Book(s).....	\$48.00
Memorial Folders (per 100).....	\$50.00
Prayer Cards (per 100)	\$50.00
Laminated Obituary (each)	\$3.00

Memorial DVD Videos

DVD with 30-50 photos	\$175.00
DVD with 51-100 photos	\$200.00
DVD with 100-150 photos	\$300.00
File Conversion Fee (for files not created in house) ...	\$50.00
Upload Fee (for videos not created in house)	\$75.00
Additional DVD's per copy	\$15.00

Crucifix/Cross

Interior & Exterior Crucifixes	\$70.00
Interior Crucifix Only	\$40.00
Exterior Crucifix Only	\$40.00
Praying Hands Interior Cross.....	\$40.00
Orthodox Interior & Exterior Crucifixes	\$85.00

Miscellaneous Options

Standard Flag Case	\$79.00
Deluxe Flag Case	\$98.00
Additional Engraved Brass Plaque	\$30.00
Plastic Name Plaque	\$18.00
Personalized Candles	\$25.00
Floral Rosaries	\$45.00 - \$200.00

Jewelry

Cremation Jewelry (Madelyn).....	\$90.00 - \$240.00
Cremation Jewelry (Batesville).....	\$150.00 - \$514.00
Thumbies Thumbprint Jewelry	\$200.00-\$1000.00



Payment Options

Losing someone you love is a devastating experience. It can be very traumatic and seriously impact one's judgement. Therefore, it is important to be realistic with respect to funeral expenditures.

One of the most important responsibilities we have to each family we are privileged to serve is to listen and bring your emotional and financial needs together, whatever the circumstances may be. We do not want your choices to be more than is affordable, nor less than you would like to arrange.

We will listen to your needs. We pride ourselves on not offering "packages" where families are only allowed to purchase from those packages and may not want or need something that is included in that package. We prefer to offer a range of a la carte services and merchandise so that families are only selecting those items which they desire.

We understand the importance of a meaningful service and are here to assist you in any way we can. As part of our consultation with your family, we will discuss the different available payment options. Our goal is to ensure that the services and merchandise you select will be in keeping with your wishes, as well as your budget.

Wiedeman Funeral Home and Cremation Services, Inc., has established the following uniform payment policy. This payment policy enables us to keep the cost down for all the families we serve, as well as treat everyone fairly.

METHODS OF PAYMENT ACCEPTED:

We accept the following forms of payment:

- Cash
- Check
- VISA, Mastercard, American Express
- Insurance Assignment

CREDIT CARD PAYMENTS:

If the family opts to use a credit card for payment, charges over \$500.00 will incur a 3% service fee to cover the fees assessed by the credit card company.

Credit card payments may also be made online through our website at wiedemanfuneralhome.com.

BILLING POLICY:

Our funeral home will mail a final statement 7-10 days after the services are concluded.

It is our policy that 30 days after the date of the funeral, payment is due in full if there are sufficient assets to cover the bill or an insurance assignment to the funeral home is given. If there are no assets or insurance, payment is due at the time of service.

Wiedeman Funeral Home & Cremation Services, Inc. reserve the right to charge 1% per month for any charges not satisfied within 30 days.

INSURANCE ASSIGNMENTS:

We accept insurance policy assignment, under the following conditions:

- The policy must be verified by our staff to be in force

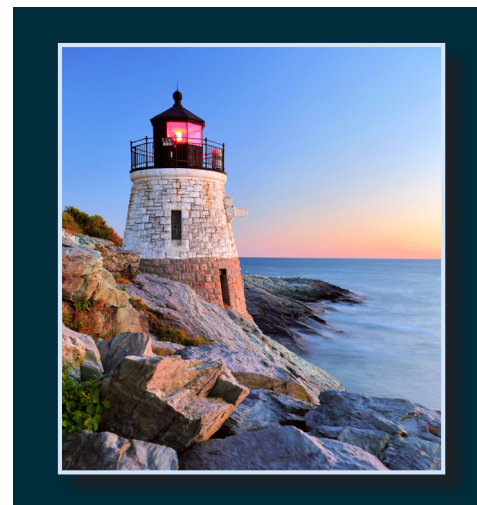

- The policy must be assignable, and payable to Wiedeman Funeral Home & Cremation Services, Inc.



LENDING USA:

If a family wishes to secure a loan, we offer a program through

Lending USA which provides loans specifically for funeral expenses. Our funeral directors can provide you with information on this program. For more information on the Lending USA program, please visit our website.

ADDITIONAL OPTIONS:

We do not finance or extend credit. If a long-term payment plan is desired, a bank, credit union or loan company of the family's choice shall be used to provide payment.



CASKET SELECTIONS



Our funeral home is pleased to offer caskets from Batesville Casket Company (www.batesville.com). The company is based in Batesville, Indiana. The quality and selection of their products is exceptional. They have been serving funeral homes and families for over 100 years.

This page will describe some of the specific features of a casket to better help you understand some of the terms that are used. All caskets pictured on the following pages are available full couch, meaning the entire lid opens

When a family purchases a Batesville casket, our funeral homes will arrange for a tree to be planted through Batesville's Living Memorial® program.

Since its inception in 1976, it has become a major contributor to reforestation with more than 11 million trees planted as a lasting memorial to loved ones. With every Batesville casket, urn or cremation container purchased, Batesville's special agreements with various government agencies arrange for a tree seedling to be planted in selected woodlands throughout the world. More than just a fitting tribute, this program provides for trees that shelter our wildlife, reduce

water and wind erosion, and contribute to the purity of the air we breathe. It's a way to honor your loved one with a lasting memorial while helping the environment. The Living Memorial program helps ensure that future generations will know the beauty of a green planet — a lasting legacy to a life well lived.

The Charpente interior system is a tailored framework that fastens the overlay of the interior over the casket edges for a cleaner appearance and to allow a clear view of the personalized corner selections. More of the exterior of the casket is viewable.

Each Batesville casket is equipped with a compact, leak-resistant compartment that is threaded into a corner of the casket. For any reason the casket is disinterred, the Memorial Record System is assured to stay intact, making identification much easier and less traumatic for families.

Many states, including Florida and Louisiana, now require caskets to have a means of external identification and have approved Batesville's Memory Record System for this purpose. Natural disasters bring trying times for entire communities. No family should undergo the

additional stress or trauma that is brought on by a loved one's casket being re-opened. That's why Batesville develops their products with the family's comfort and satisfaction in mind. The Memorial Record System is another reason families can rest assured their loved ones' remains are secure.

Cathodic Protection, a Batesville exclusive, is a proven rust prevention technology which has been used for years. It is used in many industries where steel is threatened by corrosion, such as in underground pipelines, ship hulls, water tanks, ocean piers, water heaters and other steel items which are in constant contact with water and corrosive elements.

Batesville's stainless steel, 16 gauge and many 18 gauge models are enhanced with the patented cathodic process, which inhibits the formation of rust on the outer surfaces and extends the corrosion-resistance by 2.5 times.

Additional options are available online and in a catalog.





THROUGH EVERY SEASON



Casket Selections



NEWPOINTE

The Newpointe-ES17 is a full couch casket featuring a gray cloth covered exterior, constructed of laminate fiberboard and an ivory twill interior.

\$1350.00



ALEX - COPPER

The 20 gauge, non-sealing Alex casket features a painted finish, stationary bar hardware and is available in full or half couch in the following options: copper with rosetan crepe interior and silver with oyster crepe interior.

\$1495.00



ALEX - SILVER

The 20 gauge, non-sealing Alex casket features a painted finish, stationary bar hardware and is available in full or half couch in the following options: copper with rosetan crepe interior and silver with oyster crepe interior.

\$1495.00



FRANKLIN - SPARKLE BLUE

The 20 gauge, sealing Franklin casket features a painted finish, stationary bar hardware and is available in full or half couch in the following options: sparkle blue with light blue crepe, sparkle copper with rosetan crepe, sparkle silver with oyster crepe, white with white oyster crepe and light orchid with pink crepe.

\$1995.00



Casket Selections



FRANKLIN - SPARKLE COPPER

The 20 gauge, sealing Franklin casket features a painted finish, stationary bar hardware and is available in full or half couch in the following options: sparkle blue with light blue crepe, sparkle copper with rosetan crepe, sparkle silver with oyster crepe, white with white oyster crepe and light orchid with pink crepe.

\$1995.00



FRANKLIN - SPARKLE SILVER

The 20 gauge, sealing Franklin casket features a painted finish, stationary bar hardware and is available in full or half couch in the following options: sparkle blue with light blue crepe, sparkle copper with rosetan crepe, sparkle silver with oyster crepe, white with white oyster crepe and light orchid with pink crepe.

\$1995.00



FRANKLIN - WHITE

The 20 gauge, sealing Franklin casket features a painted finish, stationary bar hardware and is available in full or half couch in the following options: sparkle blue with light blue crepe, sparkle copper with rosetan crepe, sparkle silver with oyster crepe, white with white oyster crepe and light orchid with pink crepe.

\$1995.00



FRANKLIN - LIGHT ORCHID

The 20 gauge, sealing Franklin casket features a painted finish, stationary bar hardware and is available in full or half couch in the following options: sparkle blue with light blue crepe, sparkle copper with rosetan crepe, sparkle silver with oyster crepe, white with white oyster crepe and light orchid with pink crepe.

\$1995.00



Casket Selections



VRAY - ALMOND

The 20 gauge, sealing V-Ray casket features a painted finish, stationary bar hardware and is available in full or half couch in the following options: almond with rosetan crepe, orchid with pink crepe, metallic blue with blue crepe, pewter with oyster crepe, bronze with rosetan crepe, metallic black with oyster crepe.

\$2275.00



VRAY - BRONZE

The 20 gauge, sealing V-Ray casket features a painted finish, stationary bar hardware and is available in full or half couch in the following options: almond with rosetan crepe, orchid with pink crepe, metallic blue with blue crepe, pewter with oyster crepe, bronze with rosetan crepe, metallic black with oyster crepe.

\$2275.00



VRAY - BLACK

The 20 gauge, sealing V-Ray casket features a painted finish, stationary bar hardware and is available in full or half couch in the following options: almond with rosetan crepe, orchid with pink crepe, metallic blue with blue crepe, pewter with oyster crepe, bronze with rosetan crepe, metallic black with oyster crepe.

\$2275.00



VRAY - BLUE

The 20 gauge, sealing V-Ray casket features a painted finish, stationary bar hardware and is available in full or half couch in the following options: almond with rosetan crepe, orchid with pink crepe, metallic blue with blue crepe, pewter with oyster crepe, bronze with rosetan crepe, metallic black with oyster crepe.

\$2275.00



Casket Selections



VRAY - ORCHID

The 20 gauge, sealing V-Ray casket features a painted finish, stationary bar hardware and is available in full or half couch in the following options: almond with rosetan crepe, orchid with pink crepe, metallic blue with blue crepe, pewter with oyster crepe, bronze with rosetan crepe, metallic black with oyster crepe.

\$2275.00



VRAY - PEWTER

The 20 gauge, sealing V-Ray casket features a painted finish, stationary bar hardware and is available in full or half couch in the following options: almond with rosetan crepe, orchid with pink crepe, metallic blue with blue crepe, pewter with oyster crepe, bronze with rosetan crepe, metallic black with oyster crepe.

\$2275.00



BANCROFT

The Bancroft casket is constructed of poplar veneer wood and features a mountain pine finish with beige velvet interior. It is non-gasketed and is available in full or half-couch styles.

\$2550.00



CARTER - AUBURN

The Carter casket is available in full or half couch and is constructed of solid poplar hardwood, non-gasketed and is available in either an Auburn red gloss finish with rosetan crepe interior or honey satin finish with rosetan crepe interior.

\$2795.00



Casket Selections



CARTER | HONEY SATIN

The Carter casket is available in full or half couch and is constructed of solid poplar hardwood, non-gasketed and is available in either an Auburn red gloss finish with rosetan crepe interior or honey satin finish with rosetan crepe interior.

\$2795.00



VIRGO - SILVER

The Virgo casket is a full couch casket constructed of 18 gauge steel. It is gasketed, available in full or half couch and is available in the following color options: silver/white, copper/rosetan, white/white, blue/blue and white/pink.

\$2875.00



VIRGO | COPPER

The Virgo casket is a full couch casket constructed of 18 gauge steel. It is gasketed, available in full or half couch and is available in the following color options: silver/white, copper/rosetan, white/white, blue/blue and white/pink.

\$2875.00



VIRGO | WHITE

The Virgo casket is a full couch casket constructed of 18 gauge steel. It is gasketed, available in full or half couch and is available in the following color options: silver/white, copper/rosetan, white/white, blue/blue and white/pink.

\$2875.00



Casket Selections



VIRGO | BLUE

The Virgo casket is a full couch casket constructed of 18 gauge steel. It is gasketed, available in full or half couch and is available in the following color options: silver/white, copper/rosetan, white/white, blue/blue and white/pink.

\$2875.00 



VIRGO | PINK

The Virgo casket is a full couch casket constructed of 18 gauge steel. It is gasketed, available in full or half couch and is available in the following color options: silver/white, copper/rosetan, white/white, blue/blue and white/pink.

\$2875.00 



COLONNADE | ALMOND

The Colonnade casket is available in full couch and half couch styles and is constructed of 18 gauge steel. It is gasketed, and features a natural colored velvet interior on all styles. It is available in the these color options: almond, powder blue, silver, bronze and metallic dark blue and choice of hand rail decal.

\$3195.00 



COLONNADE | POWDER BLUE

The Colonnade casket is available in full couch and half couch styles and is constructed of 18 gauge steel. It is gasketed, and features a natural colored velvet interior on all styles. It is available in the these color options: almond, powder blue, silver, bronze and metallic dark blue and choice of hand rail decal.

\$3195.00 

Casket Selections



COLONNADE | SILVER

The Colonnade casket is available in full couch and half couch styles and is constructed of 18 gauge steel. It is gasketed, and features a natural colored velvet interior on all styles. It is available in the these color options: almond, powder blue, silver, bronze and metallic dark blue and choice of hand rail decal.

\$3195.00



COLONNADE | BRONZE

The Colonnade casket is available in full couch and half couch styles and is constructed of 18 gauge steel. It is gasketed, and features a natural colored velvet interior on all styles. It is available in the these color options: almond, powder blue, silver, bronze and metallic dark blue and choice of hand rail decal.

\$3195.00



COLONNADE | METALLIC BLUE

The Colonnade casket is available in full couch and half couch styles and is constructed of 18 gauge steel. It is gasketed, and features a natural colored velvet interior on all styles. It is available in the these color options: powder blue, silver, bronze and metallic dark blue and choice of hand rail decal.

\$3195.00



GURNET

The solid hardwood, non-gasketed constructed Gurnet casket features a polished cherry finish and rosetan crepe interior. It is available in full or half couch.

\$3295.00



Casket Selections



OT9 | VIOLET

The OT9 series casket is constructed from 18 gauge steel, is gasketed and is available in full or half couch. It features a velvet interior and includes your choice of 3 LifeSymbols® medallions which are placed in the lid of the casket. Available options are violet, platinum, auburn sunset, ivory, onyx, indigo blue, huntingdon green.

\$4150.00 



OT9 | PLATINUM

The OT9 series casket is constructed from 18 gauge steel, is gasketed and is available in full or half couch. It features a velvet interior and includes your choice of 3 LifeSymbols® medallions which are placed in the lid of the casket. Available options are violet, platinum, auburn sunset, ivory, onyx, indigo blue, huntingdon green.

\$4150.00 



OT9 | AUBURN SUNSET

The OT9 series casket is constructed from 18 gauge steel, is gasketed and is available in full or half couch. It features a velvet interior and includes your choice of 3 LifeSymbols® medallions which are placed in the lid of the casket. Available options are violet, platinum, auburn sunset, ivory, onyx, indigo blue, huntingdon green.

\$4150.00 



OT9 | IVORY

The OT9 series casket is constructed from 18 gauge steel, is gasketed and is available in full or half couch. It features a velvet interior and includes your choice of 3 LifeSymbols® medallions which are placed in the lid of the casket. Available options are violet, platinum, auburn sunset, ivory, onyx, indigo blue, huntingdon green.

\$4150.00 

Casket Selections



OT9 | ONYX

The OT9 series casket is constructed from 18 gauge steel, is gasketed and is available in full or half couch. It features a velvet interior and includes your choice of 3 LifeSymbols® medallions which are placed in the lid of the casket. Available options are violet, platinum, auburn sunset, ivory, onyx, indigo blue, huntingdon green.

\$4150.00



OT9 | INDIGO BLUE

The OT9 series casket is constructed from 18 gauge steel, is gasketed and is available in full or half couch. It features a velvet interior and includes your choice of 3 LifeSymbols® medallions which are placed in the lid of the casket. Available options are violet, platinum, auburn sunset, ivory, onyx, indigo blue, huntingdon green.

\$4150.00



OT9 | HUNTINGDON GREEN

The OT9 series casket is constructed from 18 gauge steel, is gasketed and is available in full or half couch. It features a velvet interior and includes your choice of 3 LifeSymbols® medallions which are placed in the lid of the casket. Available options are violet, platinum, auburn sunset, ivory, onyx, indigo blue.

\$4150.00



PRIMROSE

The 18 gauge steel, gasketed Primrose casket features a silver rose brushed finish with pink crepe interior and embroidered pink roses in the casket lid. Pink embellishments adorn the corners and handrail.

\$4350.00



Casket Selections



SILVER ROSE

The 18 gauge, steel gasketed silver rose casket features a silver rose brushed finish with pink velvet interior and embroidered pink roses in the casket lid. It is available in full or half couch options.

\$5560.00



AUTUMN OAK

The Autumn Oak casket is constructed from solid oak wood, is non-gasketed and features a satin finish with rosetan crepe interior.

\$5175.00



SILVER SAPPHIRE

The stainless steel constructed, gasketed silver sapphire casket features a silver sapphire, brushed finish with light silver velvet interior, charpente overlay and choice of 4 Lifesymbols® Corners.

Lifesymbols®
CORNERS

\$6425.00



GOLDEN ROSE

The stainless steel constructed, gasketed, Golden Rose casket features a golden rose brushed finish, pink velvet interior, charpente overlay and choice of 4 Lifesymbols® Corners.

Lifesymbols®
CORNERS

\$6750.00



Casket Selections



BARKLEY OAK

The Barkley Oak casket is constructed from solid oak wood, is non-gasketed and features a satin finish with champagne velvet interior and choice of 4 Lifesymbols® Corners.

\$6925.00



LEXINGTON

The Lexington Casket is crafted from solid maple construction, is non-gasketed and features a gloss finish with champagne velvet interior.

\$7495.00



GREYSON

The stainless steel, gasketed Greyson casket features a greyson brushed finish and silver velvet interior.

\$8625.00



AEGEAN COPPER

The Aegean Copper casket is constructed from 32 ounce solid copper, is gasketed, and features a brushed finish with champagne velvet interior. It is available in full and half couch options.

\$10,725.00



Casket Selections



VENETIAN

The Venetian casket is constructed of 48 ounce solid bronze, is gasketed and features a brushed finish with champagne velvet interior.

\$18,000.00 



DIMENSIONS & ORTHODOX casket selections

The Dimensions product line by Batesville provides a comprehensive assortment of generously proportioned caskets to meet the needs of larger individuals.

Designed with the care and attention to detail that only Batesville can provide, Dimensions caskets are available in a variety of attractive styles, colors and materials, from bronze to non-gasketed steel and several wood species.

Because there's more to it than just finding the right size, Batesville has added several proprietary personalization & memorialization features to new and existing Dimensions products such as Lifestories medallions, LifeView panels, memorial keepsakes and more.

Because we proudly serve all beliefs and faiths, we also offer a line of Orthodox Caskets. These caskets are constructed in accordance with Orthodox religious beliefs.

The following pages include available Caskets from the Dimensions line and Orthodox Caskets.



Dimensions Casket Selections



NEWPOINTE

The Newpointe Dimensions Casket is 29.5" wide and 83" in length. It is covered with gray embossed cloth and features stationary hardware handrails and an ivory crepe interior. It is available in half couch only.

\$1850.00



HERCULES | BLACK

The Hercules casket is constructed of 20 gauge steel. It is 28" wide and is 84" in length. It is non-protective and is available in black/white, silver/white, blue/white, white/white, orchid/pink. Additional styles include:

- CM3-non-gasketed \$2295.00
- CM4-gasketed \$2850.00
- CM5 - 32" X 84" \$3950.00

\$2195.00



HERCULES | SILVER

The Hercules casket is constructed of 20 gauge steel. It is 28" wide and is 84" in length. It is non-protective and is available in black/white, silver/white, blue/white, white/white, orchid/pink. Additional styles include:

- CM3-non-gasketed \$2295.00
- CM4-gasketed \$2850.00
- CM5 - 32" X 84" \$3950.00

\$2195.00



HERCULES | BLUE

The Hercules casket is constructed of 20 gauge steel. It is 28" wide and is 84" in length. It is non-protective and is available in black/white, silver/white, blue/white, white/white, orchid/pink. Additional styles include:

- CM3-non-gasketed \$2295.00
- CM4-gasketed \$2850.00
- CM5 - 32" X 84" \$3950.00

\$2195.00



Dimensions Casket Selections



HERCULES | WHITE

The Hercules casket is constructed of 20 gauge steel. It is 28" wide and is 84" in length. It is non-protective and is available in black/white, silver/white, blue/white, white/white, orchid/pink. Additional styles include:

- CM3-non-gasketed \$2295.00
- CM4-gasketed \$2850.00
- CM5 - 32" X 84" \$3950.00

\$2195.00



HERCULES | ORCHID

The Hercules casket is constructed of 20 gauge steel. It is 28" wide and is 84" in length. It is non-protective and is available in black/white, silver/white, blue/white, white/white, orchid/pink. Additional styles include:

- CM3-non-gasketed \$2295.00
- CM4-gasketed \$2850.00
- CM5 - 32" X 84" \$3950.00

\$2195.00



OS9 | IVORY

The OS9 Dimensions casket is 28" wide and 83" in length. It is constructed from 20 gauge steel and is protective. It features swing bar hardware and is available in ivory with gold hardware and ivory crepe interior (half couch only), sand with rosetan crepe interior, primrose with moss pink crepe interior and antique blue with light blue crepe interior.

\$3475.00



OS9 | SAND

The OS9 Dimensions casket is 28" wide and 83" in length. It is constructed from 20 gauge steel and is protective. It features swing bar hardware and is available in ivory with gold hardware and ivory crepe interior (half couch only), sand with rosetan crepe interior, primrose with moss pink crepe interior and antique blue with light blue crepe interior.

\$3475.00



Dimensions Casket Selections



OS9 | PRIMROSE

The OS9 Dimensions casket is 28" wide and 83" in length. It is constructed from 20 gauge steel and is protective. It features swing bar hardware and is available in ivory with gold hardware and ivory crepe interior (half couch only), sand with rosetan crepe interior, primrose with moss pink crepe interior and antique blue with light blue crepe interior.

\$3475.00



OS9 | ANTIQUE BLUE

The OS9 Dimensions casket is 28" wide and 83" in length. It is constructed from 20 gauge steel and is protective. It features swing bar hardware and is available in ivory with gold hardware and ivory crepe interior (half couch only), sand with rosetan crepe interior, primrose with moss pink crepe interior and antique blue with light blue crepe interior.

\$3475.00



FRANKLIN SILVER

The Franklin Silver dimensions casket is 28" wide and 83" in length. It is constructed from 18 gauge steel and is protective. It features swing bar hardware and is available in silver brushed finish with silver drexel crepe interior or crystal blue brushed finish blue crepe interior or sierra bronze finish with cream crepe interior.

\$3895.00



MERLOT

The Merlot dimensions casket is 28" wide and 83" in length. It is constructed from 18 gauge steel and is protective. It features swing bar hardware rails and a merlot finish with a champagne sierra suede interior. It includes a choice of 3 Lifestories® Medallions.

\$4650.00



Dimensions Casket Selections



WYNTER GRAY

The Autumn & Wynter Gray dimensions caskets are 28" wide and 83" in length. They are constructed from 18 gauge steel and are protective. They feature swing bar hardware rails and are available in Wynter Gray brushed finish with silver velvet interior or Autumn Rose brushed finish with moss pink velvet interior.

\$4895.00



AUTUMN ROSE

The Autumn & Wynter Gray dimensions caskets are 28" wide and 83" in length. They are constructed from 18 gauge steel and are protective. They feature swing bar hardware rails and are available in Wynter Gray brushed finish with silver velvet interior or Autumn Rose brushed finish with moss pink velvet interior.

\$4895.00



WELDON

Solid hardwood & veneers, fruitwood satin finish with rosetan crepe interior. 27" inside width. Swing bar hardware rails. Available in full or half couch.

\$4450.00



MANSFIELD POPLAR

The Mansfield poplar dimensions casket is 27" wide and 80.5 in length. It is constructed from solid poplar hardwood. It features swing bar hardware rails, a satin finish and rosetan crepe interior. It includes choice of 3 LifeStories® Medallions and is available in full couch.

\$5595.00



Orthodox Caskets



ORTHODOX POPLAR

The Orthodox Poplar is constructed of poplar wood and features a mahogany finish with a rosetan crepe interior. It is available in half couch only.

\$2995.00



MAJESTIC CHERRY

The Majestic Cherry Orthodox Casket is constructed of cherry wood and features a majestic cherry finish with suntan velvet interior. It has stationary handrail hardware and is available in half couch only.

\$5795.00



ORTHODOX MAHOGANY

The Orthodox Mahogany casket is constructed from mahogany wood and features a sunkist finish with linewood champagne interior. It has stationary handrails and is available in half couch only.

\$6250.00



SOLID PINE

Unfinished, linewood champagne interior with handles.

\$3495.00



BASIC PINE

Solid pine square, no interior, no handles.

\$1495.00



A serene sunset scene over the ocean. The sun is low on the horizon, casting a warm orange glow across the sky and reflecting on the water. In the foreground, several clumps of tall, thin dune grasses stand on a sandy beach. The sky is filled with soft, wispy clouds, and the overall atmosphere is peaceful and contemplative.

**When someone you
love becomes a
memory,
that memory
becomes a treasure.**

Adult Burial Enclosures

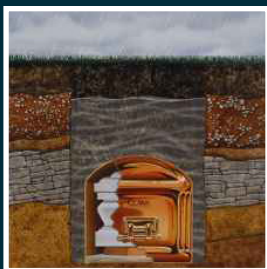

Adult burial enclosures are an integral part of a proper interment. Burial enclosures can be defined as a container that enclose a casket in the grave. Their purpose is another level of protection of your loved one. The burial enclosure is placed in the grave and then the casket is lowered into the burial enclosure. Adult Burial enclosures are constructed of various materials from concrete to polystyrene, steel, galvanized steel, copper and bronze. An adult burial enclosure provides protection to the casket and the weight of the ground. Many adult burial enclosures seal, some do not. Below is a description about sealing properties.

Our funeral home works together with Lancaster based, family owned and operated Evans Burial Vaults (www.evansburialvaults.com). A few options of burial vaults are constructed on site at Evans. Other options we offer are manufactured by Eagle and Clark Burial Vaults, both of these companies are based in the United States of America.

UNDERSTANDING AIR PRESSURE

Air pressure inside an inverted glass will not allow the water level

to rise more than a fraction of an inch. Perhaps you have seen this effect in your kitchen sink. A Clark Grave Vault protects its contents using the same principle. Its dome-shaped design allows air pressure to build, keeping moisture out.

THE WAY VAULT SEALS WORK

By using a butyl rubber sealing compound, it hermetically bonds the V shape base and cover into a single moisture resistant unit.

CUSTOMIZED NAMEPLATES

Included with the vault purchase is a customized nameplate which are adhered to burial vaults, which are available on all models of vaults beginning with the Sentinel option and above. They are able to be completely customized to meet the beliefs, hobbies and interests of your loved one. Perhaps your loved one served their country with pride, had a garden which they treasured or celebrated their ethnic heritage. Whatever they enjoyed, a plate can be fully customized to include their name, year of birth and year of death. In addition, you can include a photo, special verse, poem or quote.

A keepsake framed memorial plaque is included with the

purchase of any vault from the sentinel and above. Additional keepsake plaques can be purchased for \$50.00 each. Below are some actual samples.

DISCLAIMER

Our funeral home makes no representations or warranties regarding outer burial containers. The only warranties, expressed or implied, granted in connection with goods sold with this funeral service are the express written warranties, if any, extended by the manufacturers thereof. No other warranties, including the implied warranties of merchantability or fitness for a particular purpose, are extended by the seller.

A Special Offer for Veterans

We are pleased to offer an additional benefit to Veterans who choose to be interred in Indiantown Gap National Cemetery.

For those Veterans who choose to use Indiantown Gap, we now offer a discounted Guardian Veteran's Vault for \$950.00 (regularly \$1475.00) as another option for burial. Indiantown Gap National Cemetery currently offers a concrete grave liner at no charge to Veterans. This is available to all Veterans who qualify for burial at the Gap. The Guardian Burial Vault is a top seal vault, painted battleship gray and includes a colorful flag emblem.

Some of the advantages to the Guardian Vault versus the Concrete Liner include:

SEALED

The Guardian Veteran Vault is sealed, providing protection from groundwater and other earth materials which will penetrate the grave liner;

STRUCTURALLY STRONGER...

The Guardian Veteran vault is designed to be structurally stronger and will provide better protection over time even withstanding pressures caused by heavy cemetery equipment (i.e. backhoe, trucks, etc.)

DIGNIFIED TRIBUTE...

The Guardian Veteran Vault is painted with a flag emblem providing a dignified tribute for our veterans and family members.

The Guardian Veteran Vault is eligible for reimbursement from the government (currently approximately \$302.00) for the cost of the grave liner allowing the veteran and family to take full advantage of this benefit.

DUTY HONOR COUNTRY



GRAVE
LINER



VETERAN
GUARDIAN
VAULT



Outer Burial Containers



STANDARD LINER

Constructed of solid reinforced concrete. Contains drainage holes on the bottom. There is no finish, nor sealing properties.

\$1195.00



GUARDIAN

Constructed of high strength steel reinforced concrete. Features a V type tongue-in-groove seal which bonds to form a single integral unit. The arched cover is constructed to resist stress and support heavy weight.

\$1575.00

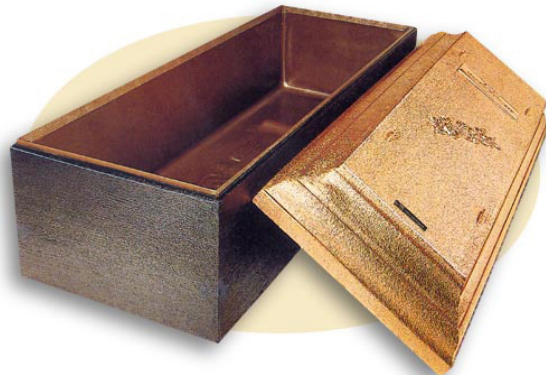

SENTINEL | BRONZE

Steel reinforced concrete with polystyrene inner liner. Available in bronze or copper finish. Oversize: \$2350.00

\$1995.00



SENTINEL | COPPER

Steel reinforced concrete with polystyrene inner liner. Available in bronze or copper finish. Oversize: \$2350.00

\$1995.00



Outer Burial Containers



SILVER



BLUE



COPPERTONE



WHITE ROSE

12 GAUGE STEEL

Constructed of standard 12 gauge steel. Available in a variety of colors.

\$2095.00



CLARK
GRAVE VAULT®



STATUARY



SILVER



BLUE



AMERICAN VALOR

12 GAUGE GALVANIZED STEEL

The galvanizing process doubles the life of the steel. Available in a variety of colors including statuary, blue, silver, coppertone.

\$2795.00



CLARK
GRAVE VAULT®

Outer Burial Containers



SEVILLE

Constructed of marbelized polystyrene, the inner liner is encased in concrete.

\$2690.00



CORINTHIAN

The polystyrene shell features a granite type finish, the look and feel of polished granite, filled with high strength reinforced concrete. Also available in white, ebony marble, oak, or cherry finish.

\$3495.00



WHITEROSE

10 GAUGE GALVANIZED STEEL

Part of the Clark Enhanced metal series. Galvanized steel construction doubles the life of the steel. Available in a variety of colors including: statuary, whiterose, silver, coppertone.



\$3595.00



SILVER



BLUE

Outer Burial Containers



REGENCY

Triple walled, reinforced concrete burial enclosure, mirror finish, solid 26 gauge stainless steel inner liner.

\$4000.00



PANTHEON

Triple walled, reinforced concrete burial enclosure. Polished solid copper interior liner.

\$5200.00



BRONZE

Triple walled, reinforced concrete burial enclosure. Embossed finish. Polished solid bronze inner liner.

\$6200.00



Outer Burial Containers

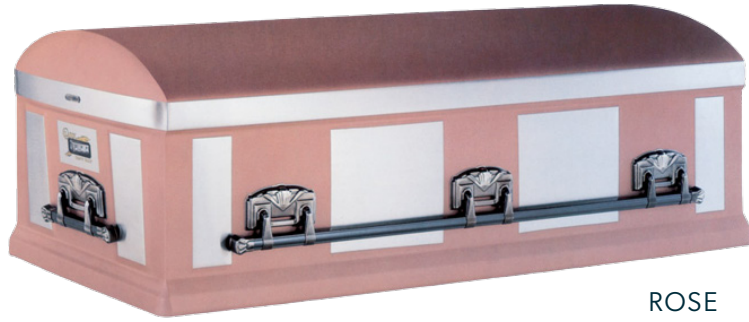

ROSE



BLUE



SILVER



PENNY VEIN

12 GAUGE STAINLESS STEEL

Alloy of iron, chromium and nickel and over four pounds of stainless steel per square foot. Available in rose, blue, penny vein & silver.



\$8250.00



Cemetery Setup Schedule of Charges

	with Vault	without Vault
TYPE 1: Greens, lowering device, tent, chairs	\$275.00	\$365.00
TYPE 2: Greens, lowering device	\$245.00	\$310.00
TYPE 3: Tent Only	\$245.00	\$310.00
TYPE 4: Device Only	\$220.00	\$310.00
Extra tent	\$220.00	
Cremation Setup ~ Tent, Table, Chairs, Greens	\$365.00	
Infant Setup	\$325.00	
Additional Charge for Saturday Services	\$190.00	
Additional Charge for Sunday Services	\$450.00	



GREEN BURIAL

options

WHAT IS GREEN BURIAL?

Green, or natural burial is a way of caring for the deceased with minimal environmental impact that aids in the conservation of natural resources, reduction of carbon emissions, protection of worker health, and the restoration and/or preservation of habitat. Green burial necessitates the use of non-toxic and biodegradable materials, such as caskets, shrouds, and urns. (Source: Green Burial Council)

WILLOW PACKAGE

Our Willow green burial option includes:

- Transfer of the deceased from the place of death to the funeral home
- Sanitation, shrouding and/or casketing of the deceased for identification (in approved green burial products)
- Immediate family identification during normal business hours (Gathering time of 30 minutes)
- Refrigeration (up to 4 days)
- Use of facilities for above procedures
- Arrangements consultation with family for selected services, notifications, obtaining necessary signatures and authorizations
- Preparation and filing of necessary authorizations and consents.
- Contacting and arranging with other outside agencies, such as newspapers, cemetery, florist, clergy, etc.
- Transfer to cemetery for graveside service
- Cost of approved green burial casket not included.

\$4250

DUNE GRASS PACKAGE

Our Dune Grass Package green burial option includes:

- Transfer of the deceased from the place of death to the funeral home
- Sanitation Shrouding of the deceased for identification (in approved green burial products)
- Immediate family identification during normal business hours (Gathering time of 30 minutes)
- Refrigeration (up to 4 days)
- Use of facilities for above procedures
- Arrangements consultation with family for selected services, notifications, obtaining necessary signatures and authorizations
- 100 Memorial Folders and 1 Register book
- Preparation and filing of necessary authorizations and consents.
- Contacting and arranging with other outside agencies, such as newspapers, cemetery, florist, clergy, etc.
- Transfer to cemetery for graveside service
- Cost of approved green burial casket not included.

\$4375

WILDFLOWERS PACKAGE

Our Wildflowers green burial option includes:

- Transfer of the deceased from the place of death to the funeral home
- Sanitation, shrouding and/or casketing of the deceased for identification (in approved green burial products)
- Immediate family identification during normal business hours (Gathering time of 30 minutes)
- Refrigeration (up to 4 days)
- Use of facilities for above procedures
- 1 Hour Visitation and Funeral Service following Visitation in the funeral home
- 100 Memorial Folders and 1 Register book
- Arrangements consultation with family for selected services, notifications, obtaining necessary signatures and authorizations
- Preparation and filing of necessary authorizations and consents.
- Contacting and arranging with other outside agencies, such as newspapers, cemetery, florist, clergy, etc.
- Transfer to cemetery for final committal.

\$4425

CREMATION OPTIONS

Nothing can be more overwhelming than the death of a loved one. The ability to make informed choices can help you along this path. Bringing family and friends together to celebrate a cherished life is part of the healing process, and best served through a personalized ceremony and tribute.

When choosing cremation, it is important not only to capture the memories and celebrate the spirit of your loved one, but also to provide healing through gathering together, paying tribute and celebrating a life well lived. Our primary mission is to ensure that this special, emotional and necessary time for healing receives the utmost attention. We are here to provide guidance and knowledge, lighting the path as you commemorate the life of your loved one.

We offer a variety of cremation containers and caskets for the families we serve that select Cremation Services. Cremation Containers and Caskets are available in cardboard, hardwood, composite wood and cherry wood. If you have something particular in mind, we will do our best to locate it for you.

In addition, we offer a variety of selections of cremation urns from simple to craftsman style in both metal and wood construction. Several of the urn selections also include keepsake sizes. We also offer biodegradable urns. If your family has a special color or style in mind, we offer catalogs with other available options.



Cremation Options

OPTION 1

Cremation Receiving Cremated Remains with Memorial Service & Graveside Committal

This option includes the following:

- Receiving cremated remains;
- Consultation with family;
- Arrangement and direction of requested services;
- 1 Hour Visitation
- Use of facilities for memorial services and staff for services in church or chosen location
- Placing obituary in newspaper
- Staff and necessary equipment for graveside committal.
- No visitation deduct \$295.00

\$1865.00 

OPTION 2

Immediate Disposition

This option includes the following:

- Removal of the deceased from the place of death to the funeral home;
- Sanitation of the body and preparation of the body for identification;
- First 24 hours of refrigeration;
- Cremation Fee
- Immediate family* identification time during normal business hours;
- Use of facilities for the above procedures;
- Arrangements consultation with family for discussion about desire services, notifications, obtaining of necessary signatures and authorizations.
- Preparation and filing of necessary authorizations and consents
- Preparation and transmittal of obituary to newspaper(s);
- Posting of obituary on our website;
- Delivery of cremated remains to to next of kin.

\$3530.00 

OPTION 3

Identification, Private Family Viewing & Cremation

This option includes the following:

- Removal of the deceased from the place of death to the funeral home;
- Sanitation of the body and preparation of the body for identification;
- First 24 hours of refrigeration;
- Cremation Fee
- Immediate family* identification time during normal business hours;
- Private family viewing with a maximum of 15 people for 30 minutes with unembalmed body.
- Use of facilities for the above procedures;
- Arrangements consultation with family for discussion about desire services, notifications, obtaining of necessary signatures and authorizations.
- Preparation and filing of necessary authorizations and consents
- Preparation and transmittal of obituary to newspaper(s);
- Posting of obituary on our website;
- Delivery of cremated remains to to next of kin.

\$3675.00 

OPTION 4

Cremation with Graveside Service

This option includes the following:

- Removal of the deceased from the place of death to the funeral home;
- Sanitation of the body and preparation of the body for identification;
- First 24 hours of refrigeration;
- Cremation Fee
- Immediate family* identification time during normal business hours;
- Use of facilities for the above procedures;
- Arrangements consultation with family for discussion about desire services, notifications, obtaining of necessary signatures and authorizations.
- Preparation and filing of necessary authorizations and consents
- Preparation and transmittal of obituary to newspaper(s);
- Posting of obituary on our website;
- Delivery of cremated remains to to next of kin.
- Arranging with cemetery for graveside service
- Staff and necessary equipment for service at the grave.

\$4300.00 

OPTION 5

Cremation with Memorial/Celebration of Life Service

This option includes the following:

- Removal of the deceased from the place of death to the funeral home;
- Sanitation of the body and preparation of the body for identification;
- First 24 hours of refrigeration;
- Cremation Fee
- Immediate family* identification time during normal business hours;
- Use of facilities for the above procedures;
- Arrangements consultation with family for discussion about desire services, notifications, obtaining of necessary signatures and authorizations.
- Preparation and filing of necessary authorizations and consents
- Preparation and transmittal of obituary to newspaper(s);
- Posting of obituary on our website;
- Delivery of cremated remains to to next of kin.
- Use of facilities and staff to conduct memorial service in the funeral home, church or other location and one hour visitation prior to service.

\$4495.00 

Cremation Options

OPTION 6

Cremation with Memorial Service & Graveside Committal

This option includes the following:

- Removal of the deceased from the place of death to the funeral home;
- Sanitation of the body and preparation of the body for identification;
- First 24 hours of refrigeration;
- Cremation Fee
- Immediate family* identification time during normal business hours;
- Use of facilities for the above procedures;
- Arrangements consultation with family for discussion about desire services, notifications, obtaining of necessary signatures and authorizations.
- Preparation and filing of necessary authorizations and consents
- Preparation and transmittal of obituary to newspaper(s);
- Posting of obituary on our website;
- Arranging with cemetery for graveside service;
- Staff and necessary equipment for service at the grave;
- Staff and necessary equipment for procession to the cemetery and committal service at the gravesite;
- Use of facilities and staff to conduct memorial service in the funeral home, church or other location and one hour visitation prior to service.

\$4540.00



OPTION 7

Cremation with Private Family Viewing & Memorial Service

This option includes the following:

- Removal of the deceased from the place of death to the funeral home;
- Sanitation of the body and preparation of the body for identification;
- First 24 hours of refrigeration;
- Cremation Fee
- Dressing (in clothing other than hospital gown)
- One half hour viewing for immediate family* only during normal business hours;
- Use of facilities for the above procedures;
- Use of facilities and staff to conduct memorial service in the funeral home, church or other location and one hour visitation prior to service.
- Arrangements consultation with family for discussion about desire services, notifications, obtaining of necessary signatures and authorizations.
- Preparation and filing of necessary authorizations and consents
- Preparation and transmittal of obituary to newspaper(s);
- Posting of obituary on our website.

\$4895.00



OPTION 8

Cremation with Embalming, Private Family Viewing & Memorial Service

This option includes the following:

- Removal of the deceased from the place of death to the funeral home;
- Embalming;
- Dressing (in clothing other than hospital gown)
- One half hour viewing for immediate family only during normal business hours;
- Use of facilities for the above procedures;
- Cremation Fee
- Arrangements consultation with family for discussion about desire services, notifications, obtaining of necessary signatures and authorizations.
- Preparation and filing of necessary authorizations and consents
- Preparation and transmittal of obituary to newspaper(s);
- Posting of obituary on our website;
- Delivery of cremated remains to next of kin.
- Use of facilities and staff to conduct memorial service in the funeral home, church or other location and one hour visitation prior to service.

\$5950.00



OPTION 9

Cremation with Embalming, Private Family Viewing, Memorial Service & Graveside Committal

This option includes the following:

- Removal of the deceased from the place of death to the funeral home;
- Embalming
- Dressing (in clothing other than hospital gown)
- Use of facilities for the above procedures;
- Cremation Fee
- Arrangements consultation with family for discussion about desire services, notifications, obtaining of necessary signatures and authorizations.
- Preparation and filing of necessary authorizations and consents
- Preparation and transmittal of obituary to newspaper(s);
- Posting of obituary on our website;
- Procurement of the cremated remains from the crematory;
- Arranging with cemetery for graveside service;
- Staff and necessary equipment for service at the grave;
- Staff and necessary equipment for procession to the cemetery and committal service at the gravesite;
- Use of facilities and staff to conduct memorial service in the funeral home, church or other location and one hour visitation prior to service;
- Family viewing for one half hour to one hour during normal business hours.

\$5975.00





CREMATION OPTIONS....

Cash Advance Items

Please note, the fees listed on these pages do NOT include the following Cash Advance Items. Cash advance items may include the following: grave opening, crematory fee, flowers, honorariums, obituary, vault setup fee, cremation authorization, certified copies of death certificate. Cash advances are charges that are paid for by the funeral home on behalf of the family. In order to better assist you with determining these fees, below is a range of their charges.

Cash Advance Items

Grave Opening:	\$500.00 - \$2000.00
Flowers:	\$100.00 - \$500.00
Honorariums:	\$150.00 - \$300.00 per person
Obituary:	\$200.00 - \$1000.00
Cremation Vault Setup Fee:	\$325.00
Cremation Authorization Fee:	\$30.00 - \$50.00 Dauphin County: \$50.00 Cumberland County: \$50.00
Certified Copies of Death Certificate:	\$20.00 each

Special Note: In Cremation Options, Immediate Family members includes the legal next of kin which may include spouse and children of the deceased.

Cremation Containers & Caskets



TRANSPORTER

The Transporter is included in cremation charges. It is a half couch cremation container, constructed of blue cardboard with an ivory crepe interior.

\$150.00



HARMONY DELUXE

The Harmony Deluxe cremation container is constructed of rigid cardboard. It features a half couch lift off lid system. It is available in oversize which features a 30" inside width.

\$595.00



ARBOR

Part of the Nature's Way series, the Arbor alternative container is environmentally responsible, strong and lightweight. It features printed fiberboard construction, green burial & cremation safe, cotton interior, lids, pillow & modesty skirt.

\$725.00



EMERSON

The Emerson half couch alternative container is available with a blue or sienna covering and has a full hinged lid. It features swing bar handles, a tailored blanket & overlay. 24" inside width.

\$895.00

Cremation Containers & Caskets



SHAKER PINE

The Shaker Pine is constructed of wood composite and features a light finish with ivory crepe interior and handrails. It is available in half couch only.

\$1295.00



NEWPOINTE

The Newpointe is a gray cloth covered cremation casket which features an oval domed lid, ivory crepe interior and handrails. It is available in full or half couch.

\$1350.00



BAYVIEW BEECH

The Bayview Beech hardboard cremation casket features ivory crepe interior, handrails and is available in half couch only.

\$1650.00



PACIFIC PINE

The hardboard constructed Pacific Pine cremation casket features a medium oak color finish with a rosetan crepe interior and handrails. It is available in half couch only.

\$1850.00



Cremation Containers & Caskets



LYRA NATURAL

The hardboard constructed Lyra cremation casket features a natural finish with a rosetan crepe interior and handrails. It is available in half or full couch.

\$1925.00



LYNX

The Lynx cremation casket is constructed of light brown hardwood with a rosetan crepe interior and handrails. It is available in full or half couch.

\$2295.00



Light Brown

Harvest Red



LIBRA

The Libra is constructed from solid hardwood and is available in Harvest red or light brown finish. It is available in full couch or half couch with rosetan crepe interior and swing bar handrails.

\$2695.00



Dual overlay - lace view

DELRAY

The Delray solid hardwood cremation casket is available in full couch and has a rosetan crepe interior with a dual lace overlay option. It includes your choice of lifeview design panel.

\$3195.00



Cremation Containers & Caskets



CLIFTON

The Clifton solid hardwood cremation casket is available in full or half couch and features Lifeview Panel and Medallion options. Rosetan crepe interior and dual lace overlay option.

\$3195.00





At the rising sun and at its going down; We remember them.
At the blowing of the wind and in the chill of winter; We remember them.
At the opening of the buds and in the rebirth of spring; We remember them.
At the blueness of the skies and in the warmth of summer; We remember them.
At the rustling of the leaves and in the beauty of the autumn; We remember them.
At the beginning of the year and when it ends; We remember them.
As long as we live, they too will live, for they are now a part of us as We remember them.
When we are weary and in need of strength; We remember them.
When we are lost and sick at heart; We remember them.
When we have decisions that are difficult to make; We remember them.
When we have joy we crave to share; We remember them.
When we have achievements that are based on theirs; We remember them.
For as long as we live, they too will live, for they are now a part of us as, We remember them.

Cremation Urns



SOLACE

This Solace Tree is an elegant and affordable Tea Light SMALL CREMATION URN. The Tealight urn is made from solid Brass and the perfect lacquer coat to preserve its brilliance. It comes with a top opening, a threaded lid for ashes, and a small candle holding space. Several designs are available on our website or request the full catalog.

\$125.00



REMEMBER URN

This durable polymer urn is available in sandstone, sapphire, walnut & pearl marble. It includes one photo holder. Additional photo holders are \$25.00 (for 3); military emblems \$12.00 each and engraved plate \$24.00 and must be ordered.

\$175.00



PAINTED STEEL CHEST - BLACK

The Painted Steel Chest is constructed of 20 gauge carbon steel with a black, gold or silver painted finish. Engraving is not available. A personalized gold or silver plate with name and dates is available (\$24.00).

\$275.00



Cremation Urns



PAINTED STEEL CHEST - GOLD

The Painted Steel Chest is constructed of 20 gauge carbon steel with a black, gold or silver painted finish. Engraving is not available. A personalized gold or silver plate with name and dates is available (\$24.00).

PAINTED STEEL CHEST - SILVER

The Painted Steel Chest is constructed of 20 gauge carbon steel with a black, gold or silver painted finish. Engraving is not available. A personalized gold or silver plate with name and dates is available (\$24.00).



SPHERE OF LIFE

The sun, the earth, the planets and every heavenly orb glorify this amazing depiction. Infinity presents the most beautiful range of urns in their Sphere of Life range. These beautiful graphical painted or hand carved mesmerizing designs that adds a whole new immortal touch to the journey of the soul.

\$275.00



\$275.00



\$275.00



Cremation Urns



BLUE EMPIRE

Solid aluminum urn, includes a wood stand and threaded lid for a secure seal. High gloss finish with blue empire design.

\$325.00



BENNINGTON RUSTIC

The Bennington Rustic Urn is constructed of reclaimed hardwood and features a weathered patina finish (which varies by product and make - each unique in appearance & construction). Optional printed plate with image, name, date.

\$290.00



APOLLO

This Apollo Brown Cremation Urn is finished in brown and gold color engraving. The urn is made from solid brass and the perfect lacquer coat to preserve its brilliance. It comes with a top opening, a threaded lid, and felt bottom.

\$295.00



HONEYBROWN

The Honeybrown Urn is constructed of solid wood and personalization is available.

\$300.00



Cremation Urns



MILITARY SERIES

This United States Army Cremation Urn is made of solid brass and finished in rich gunmetal color with perfect lacquer coating. This urn features an artistic hand-engraved American Eagle and the American Flag. Perfect for a military funeral service, or patriotic soul. Also available for Navy, Air Force and Marine Corps.

\$295.00



MARBELIZED

The Marbelized Urns present an attractive, updated finish combined with a classic shape. The hand-crafted alloy is enhanced by the rich and vibrant colors. Available in Slate Blue, Purple, Red and Royal Blue.

Keepsake \$39.00

\$320.00



MARCELO

The Marcelo Urn is handcrafted in brushed brass/silver and includes your choice of Marcelo Gem. Several finishes are available as well as engraving. Available in White, Black, Gold, Silver.

\$395.00



Cremation Urns



ROYAL PEARL

Solid brass urn with beautiful textured pearl enamel finish. Keepsake size available.

Keepsake with Velvet Box: \$48.00

\$395.00



ASHEN PEWTER

This Ashen Pewter Cremation Urn is finished in Slate and Pewter color. The urn is made from solid brass and the perfect lacquer coat to preserve its brilliance. It comes with a top opening, a threaded lid, and felt bottom. Keepsake and heart keepsake also available.

Keepsake: \$175.00
Heart Keepsake: \$95.00

\$450.00



AMBER BUTTERFLY

Handcrafted in solid copper with a hand applied enamel finish.

Keepsake: \$250.00
Miniature: \$120.00

\$425.00



BLUE DELPHINA

Handcrafted in solid brass with polished brass accents. Also available in Crimson color. Personalization is available.

Keepsake: \$160.00
Miniature: \$90.00

\$395.00



MONROE OAK

Crafted in solid oak and features a satin finish. Personalization is available.

\$495.00



Cremation Urns



THE MAJESTIC

Beautiful wood urn, deep mahogany finish. Includes choice of heavy cast bronze applique from choices to the right and engraved brass plate. Requires 2-4 days for personalization/engraving.



\$425.00



CLASSIC SOLID MARBLE

Constructed from genuine solid marble and features a high polished finish. Available in cashmere gray, ebony, cameo, teak or antique white. Engraving is available.

\$650.00



Cremation Urns



WILD ROSE



BERRY



BLACK & GOLD



BLACK & WHITE



BLUE & GOLD



CAMO



WHITE & BLACK



CARRERA



CASHMERE GRAY



COBALT



EBONY



EMERALD



GLACIER WHITE



EVERGREEN



GOLD



MERLOT



MYSTIC BLUE



NAVY



AMETHYST



NEPTUNE



PINK



ROSE



SEAFOAM GREEN



SILVER GRAY



SKY BLUE



WILD ROSE



SYROCCO



VERDE



WEDGEWOOD

CULTURED MARBLE

The cultured marble cremation urn features a marble finish and is available in a variety of colors listed above. Engraving is available.



Cremation Urns



HEART COMPANION

Composite construction with Tiffany gold finish; two piece construction designed to be used with two vertical sheet bronze urns. Heart requires the use of two vertical sheet bronze urns.

\$425.00



BRONZE CUBE

The bronze cube is constructed of 64 ounce sheet bronze with a high quality brushed finish. Personalization/Engraving is available.

\$575.00



CLOISONNE

This beautiful cloisonne urn is handcrafted in solid copper and features an elegant flower pattern which was inspired by artwork of the Ming Dynasty. It features 24K gold plating and a vibrant hand applied enamel finish. Also available in Magnolia Pink.

Keepsake: \$285.00

\$595.00



BRADBURY

The Bradbury urn is crafted from solid pecan wood with a light pecan finish. It includes a choice of life symbols design. Engraving is available (additional fee applies)

\$695.00



DOGWOOD BRONZE

The Dogwood Bronze Chest is constructed of 64 ounce sheet bronze and has a high quality finish. It includes Dogwood design applique and engraving is available (additional fee applies).

\$695.00



Cremation Urns



FREDERICKSBURG CHERRY

The classic Fredericksburg Cherry Urn is crafted in solid cherry wood with a beautiful hand applied finish. Engraving is available on the top and sides (additional fee applies)

Keepsake: \$350.00
Miniature: \$175.00

\$975.00



ARISTOCRAT

The solid cast bronze Aristocrat cremation urn features a brilliant high polished finish with a verdigris patina. Engraving is available (additional fee applies).

Miniature: \$250.00

\$2295.00



BIODEGRADABLE OPTIONS



SEAWARD REFLECTIONS

These are biodegradable cremation urns. The Cherished reflections features an area for a photo to be inserted and a red rose applique. The Seaward Reflections features an embossed design of a starfish, sand dollar and seashell. All are handmade from unbleached pressed cotton.

\$190.00



FLORAL REFLECTIONS DISC

The Floral Reflections biodegradable scattering urn is designed specifically for scattering cremated remains in water. It is handmade from unbleached pressed cotton and the bowl-shaped bottom holds cremated remains. It floats for one to five minutes before gently descending into the water.

\$400.00



Cremation Vaults

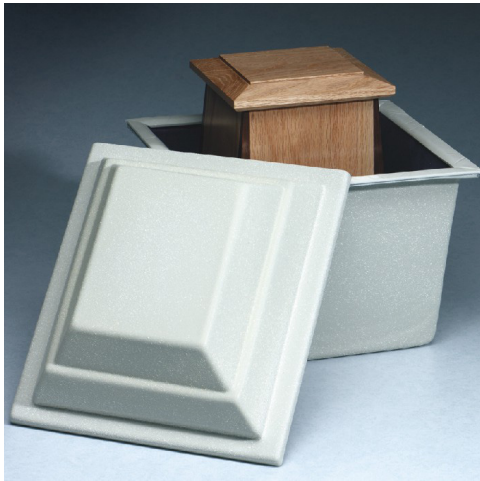

STYRENE



CONCRETE



CORINTHIAN



STYRENE

Highly durable Polystyrene construction.
\$175.00

CONCRETE

Constructed of solid concrete which is asphalt coated and reinforced with DuPont fiber for rigidity. Available in silver, gold or copper finish.
\$375.00

CORINTHIAN

Thermoformed polymer layers inside and out protect the concrete core and add stability for protection. Intricate details and decorative corner columns.
\$895.00



REMEMBER THOSE WHO WE LOVE
REMAIN WITH US,
IN THE WHISPER OF THE WIND,
THE SOFT RAIN THAT FALLS FROM HEAVEN,
IN EVERY SUNRISE,
IN EVERY STAR THAT SHINES
IN THE NIGHT SKY
AND IN EVERY MEMORY
WE HOLD WITHIN OUR HEARTS.

PERSONALIZATION OPTIONS



We pride ourselves on offering a wide variety of options to personalize merchandise to commemorate the life of your loved one. The following pages describe each and list available options. To view ALL available options in each category, please visit our website.

Personalization Options



LIFESYMBOLS CORNERS

In addition to personalization for the casket or urn, we offer LifeSymbol Designs. Added to the corners of the casket, placed in an alcove, or displayed on a memory table, LifeSymbols Designs are a touching expression of the spirit, personality and interests of a loved one. These popular casket enhancements are also used as individual keepsakes for family and friends, and include themes for patriotism, gardening, sports, family relationships and spirituality. You can select 4 of the same design or 4 different designs.

Additional Designs are \$50.00 each

\$50.00



LIFESTORIES MEDALLIONS

Lifestories Medallions are a unique way to pay tribute to your loved one. They are available in a variety of types and may be selected if purchasing Caskets which features Lifestories Medallions.

Three medallions are included with the purchase of an eligible casket. When selecting them for caskets, they are secured in the panel of the casket magnetically and can be returned to family members at the conclusion of the service.

Additional Full Size Medallions: \$50.00
Keepsake Size Medallions: \$40.00

\$50.00

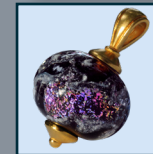
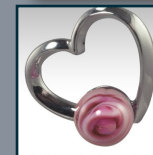
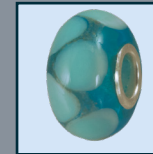

GLASS REMEMBRANCE

Glass Remembrances Memorials are created by glass artists in Ohio who create a work of art that contains a small portion of the actual cremains of your loved one and keepsakes that encase jewelry and flowers and other memories. All of the cremains are handled separately; hand sifted and used individually in each piece of glass creating a permanent work of art. All pieces are custom made to your order; therefore please allow sufficient working time to create your glass memorial, especially during the holiday season. On average allow 5-6 weeks for delivery. For a complete listing of available products and color options please visit our website.

Price Range: \$155.00 to \$745.00

Range: \$155.00 to \$745.00



Personalization Options



ENGRAVED DESIGNS

Engraved designs, verses and/or names and dates will be adjusted to fit the size and shape of the product being engraved. Product size will determine the amount of engraving each product can accommodate. To determine whether a desired combination of engravings will fit on a specific product, please ask the funeral director that is assisting you. Separate charges apply for each personalization placement and each type of personalization. If you have a special verse that you would like used or a specific graphic in mind, please consult with your funeral director to see if it can be accommodated.

Name and Date:	\$110.00
Text, Name & Date:	\$195.00
Custom Engraving:	\$250.00 - \$495.00



LIFESTORIES CASES

The LifeStories Display Medallion Photo chest is designed to hold a single LifeStories display medallion, along with one 4x6 or 5x7 photograph. Crafted from solid wood with a walnut-colored matte finish, the photo chest features a black velvet interior and a pop-up display panel.

\$175.00

The LifeStories Medallion Photo Frame accommodates three LifeStories keepsake medallions, along with one 4x6 or 5x7 photograph. Crafted from solid wood with a walnut-colored matte finish, the photo frame can be displayed horizontally or vertically, on a wall or tabletop. Hardware for wall mounting is included.

\$135.00

The LifeStories Medallion Case is available for a simple but elegant home display. The case holds a single keepsake medallion. Each case is crafted from solid wood with an attractive cherry stain, flocked black interior and magnetic closure. Cases can be engraved for an additional charge.

\$95.00



SUNDRY ITEMS

We offer a selection of both ladies and men's clothing. Our ladies gowns are available in a range of pastel colors from white, pink, blue and lilac. Our men's suits are available in black, gray and navy blue.

Ladies Underclothing - Complete Set	\$21.00
Ladies Slippers	\$32.00
Ladies Burial Gown	\$125.00 - \$200.00
Men's Suits	\$200.00 - \$300.00
Men's Underclothing - Complete Set	\$17.00
Men's White Cotton Dress Shirt	\$28.00
Men's Tie	\$10.00
Men's Slippers	\$24.00
Men's Shoes	\$29.00
Rosary (Men's or Ladies)	\$10.00



Personalization Options

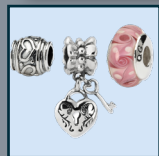

LIFESTORIES MEDALLION CHARMS

The unique LifeStories Medallion and Marcelo Gem Collection beads can help you create a touching tribute to honor a life well lived, with the added element of individual keepsakes to provide an enduring link to your loved one. These collections create a personal remembrance jewelry piece that expresses the interests of your loved one. All pieces are crafted in sterling silver; when desired, you can arrange for your funeral professional to place cremated remains inside the piece. These pieces are compatible with most popular bead company products. Personalization is included (initials only) Medallion bead measures .75" w X .13" d X 1.25" h Marcelo Beads Measure .75" w X .3" d X 1.25" h. Beads are \$170.00 each. Please see our website or ask one of our funeral directors for all available options.

\$170.00



MADELYN CREMATION JEWELRY

These keepsake pendants bring memories to an even more personal level by holding a small portion of cremated remains, a lock of hair or dried ceremonial flowers. The pendants may be worn or displayed in a glass dome. The jewelry is available in sterling silver, gold vermeil or 14K gold. Some pieces are made out of Titanium as well. The Madelyn line is comprised of pendants, quartz crystals, filigree casings, and laser engraved pendants. Please ask your funeral director for a complete list of available selections or visit our website.

\$40.00 - \$500.00 (varies based on metal)



BATESVILLE CREMATION JEWELRY

In addition to personalization for the cremation urn and memorial service, many families choose a keepsake to create a lasting remembrance of their loved one. Keepsake jewelry is a unique and elegant way to hold a loved one close with a fashionable and lasting remembrance. Jewelry pieces are available in men's and women's styles. Consider selecting a matching piece for family members to share a special and lasting bond. All charms include a 20" chain. Please see our website for full size images.

\$300.00 - \$1000.00



Personalization Options



THUMBIES

These charms contain the actual thumbprint of your loved one. Charms are available in Sterling Silver, 14K Yellow Gold or 14K white gold, standard and grand sizes. Also available are matching chains and cord and bracelets to hold your charm. You can also choose to add a birthstone to your charm. These charms can honor your loved one, adult or children.

Thumbies are crafted from the actual finger, foot or handprint of people we hold dear. The artisans create a three-dimensional wax mold that is then cast in precious metal using the ancient art of lost wax casting. Polished and engraved, perhaps embellished with a stone or chain, these one-of-a-kind keepsakes keep us coming back to the stories that connect us to the people we love.

In addition, we also can provide charms for your pet. Visit our website to view, download/print a full catalog.

\$200.00 - \$1000.00



LEGACY THUMBPRINTS

In addition to personalization for the cremation urn and memorial service, many families choose a keepsake to create a lasting remembrance of their loved one. Keepsake jewelry is a unique and elegant way to hold a loved one close with a fashionable and lasting remembrance. Jewelry pieces are available in men's and women's styles. Consider selecting a matching piece for family members to share a special and lasting bond. All charms include a 20" chain. Please see our website for full size images.

\$20.00 - \$1500.00



PERSONALIZED CANDLES

We are pleased to offer Reflections of Life Personalized Memorial Candles to commemorate the life of your loved one. They can be customized to celebrate anniversary milestones, a new baby, or birthday. These candles are square and unscented and can be customized with any of our designs or if you have a special graphic background you would like to be used, we can fully customize one for you. You provide us with a good quality photograph of your loved one and we do the rest. You may choose a photograph from days past or recent events. Orders take approximately 1-2 weeks to be completed. We will call you when your order is ready. Rush service is available, please call us to discuss. Please see our website for a full list of available backgrounds.

\$25.00 each | 3 for \$70.00



Personalization Options

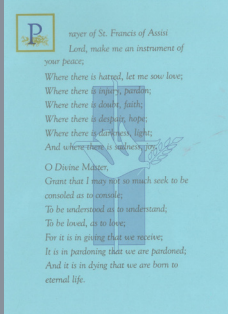
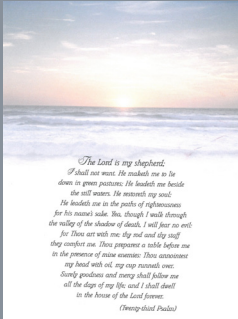

LAMINATED OBITUARIES

Losing a loved one is a traumatic experience, yet you may take pride and comfort in the obituary notice, a special tribute to a special person.

A copy of your loved one's laminated obituary is a perfect keepsake that you may keep for years to come.

At the Wiedeman Funeral Home & Cremation Services, Inc., we provide one complimentary laminated obituary for you to keep.

If you would like to obtain additional copies for yourself, other family members or special friends, please contact a member of our staff.

Laminated Obituaries:	\$3.00 per copy
Laminated Memorial Folders:	\$3.00 per copy
Laminated Holy Cards:	\$3.00 per copy
Laminated Bookmarks:	\$3.00 per copy



FUNERAL LIVE STREAMING

Something new this year is funeral live streaming. We offer Live Streaming of services within our funeral home or at the graveside.

The legal next of kin to the deceased is provided with a private link to the live stream and can circulate that link to anyone they wish. In the times of our global pandemic, it enables persons who are unable to attend the funeral service to be a part of it.



FLORAL ROSARIES

Another new product this year is rosaries that are made from compressed flowers from the funeral. A variety of rosary and jewelry options are available from pendants, charm beads, bracelets, cuff links, key chains or bookmarks. See our website for all available options.

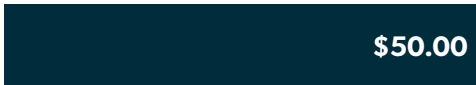

GRAPHIC DESIGN SERVICES

We are the only funeral home in the Harrisburg area to offer complete, in-house full custom graphic design services. We offer top quality custom materials which are printed on a high quality color-laser printer. We also feature a top quality scanner, and offer custom made DVD's.

Our new facility features a fully integrated sound and video system with multiple televisions.

Our printed materials include holy cards, memorial folders, register books, funeral programs and bookmarks. Our designer works very closely with the family to ensure their wishes are transitioned to a lifetime keepsake.

The following pages describe in further detail samples of our work, as well as pricing information. Please let us know if you have any questions, we will do our absolute best to accommodate you.

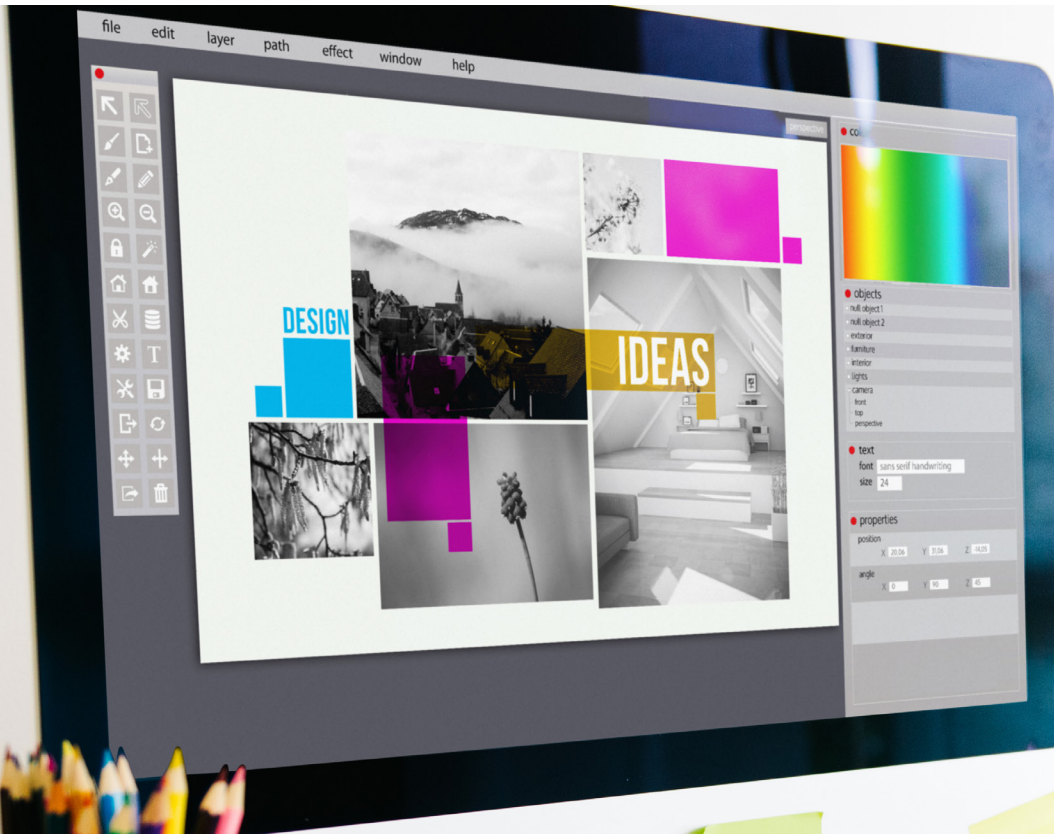

Graphic Design Options

HOLY CARDS

Our standard holy cards are pictured above. A wide variety of holy cards are available as well (i.e. St. Patrick, Lourdes, Lady of Guadalupe). Please ask your funeral director if there is a particular style you are interested in. Please note, there may be a time frame for shipping custom cards.

Includes:

Custom front using deceased photo or other photo from our collection; Custom back with service information and choice of prayer/poem/verse. Printed in Full Color. Finished size: 4.25 X 2.75

Quantity:	Cost
100	\$65.00
125	\$90.00
150	\$115.00
200	\$140.00
after 200 =	\$20.00/100

CATHOLIC



ORTHODOX



ICONS



CUSTOM

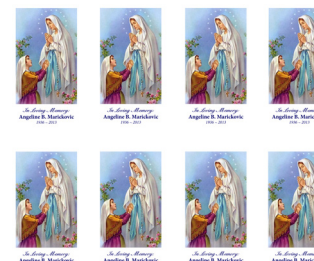

A new product we are pleased to offer are custom memorial cards. The cards are available in 2 different sizes, 4 print on either 8.5 X 11 paper or 8.5 X 14 paper. They are blank and can be completely customized. The front size can be a photo of your loved one, with a background of their favorite hobby and the back can be funeral information or the obituary.

Quantity:	Cost
100	\$65.00
125	\$90.00
150	\$115.00
200	\$140.00
after 200 =	\$20.00/100

MEMORIAL CARDS

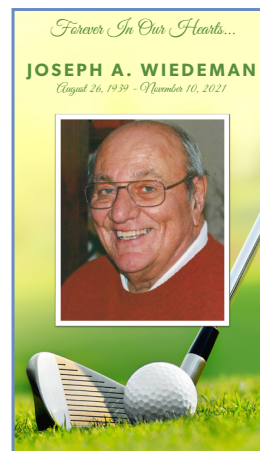

FRONT

MASS OF CHRISTIAN BURIAL
Monday, November 22, 2021 ~ 11:00 am
St. Catherine Laboure Roman Catholic Church
Rev. James E. Lease, Celebrant



God's Garden

God looked around his garden
And found an empty place.
He then looked down upon the earth,
And saw your tired face.
He put His arms around you
And lifted you to rest.
God's garden must be beautiful,
He always takes the best.
He knew that you were suffering,
He knew that you were in pain.
He knew that you would never
Get well on earth again.
He saw the road was getting rough
And the hills were hard to climb.
So He closed your weary eyelids
And whispered "Peace be thine."
It broke our hearts to lose you
But you did not go alone.
For part of us went with you
The day God called you home.

WIEDEMAN
FUNERAL HOME &
Cremation Services, Inc.
507 South Washington Street | Oneida, Pennsylvania, PA 17109

BACK

EXAMPLES...

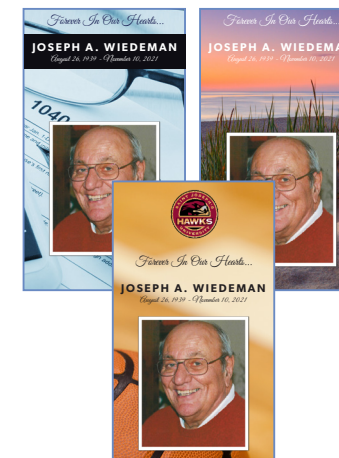

Graphic Design Options

MEMORIAL FOLDERS

STANDARD MEMORIAL FOLDERS:

We feature 10 different choices of pre-designed papers. All memorial folders coordinate with matching register (guest) book and acknowledgement cards. The inside left panel will contain a verse, prayer or poem, our standard selection is the 23rd Psalm. Families can choose any verse at no extra charge. Inside right panel will include deceased name, graphic, date of birth, date of death, service information, clergy and location of interment (where applicable). If family selects Maroon Marble, Natural Golden, Thy Kingdom Come Memorial Folders, the loved ones photo will be placed on the front cover at no additional charge.

CUSTOM MEMORIAL FOLDERS INCLUDE:

Paper selection will be Satin Border, a rich heavy cardstock with a beautiful pre-printed satin affect border; custom front cover using photo of deceased or other image from our collection, custom inside left panel with prayer, poem or verse (can be selected from our collection or provided by family members (a list of available choices is on our website. Right panel will include graphic and service information as stated above. All printed materials are printed using high quality color laser printer.

Quantity:	Cost
100	\$90.00
125	\$125.00
150	\$150.00
200	\$175.00

after 200 = \$20.00/100



Blank Satin

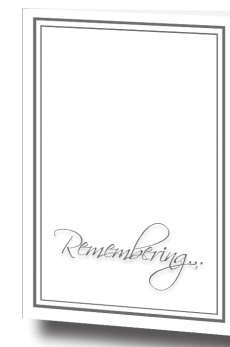

Remembering



Serenity



On Freedom's Wings



Dedicated

The Twenty-Third Psalm



The Lord is my Shepherd; I shall not want.
He maketh me to lie down in green pastures:
He leadeth me beside the still waters:
He restoreth my soul.
He leadeth me in the paths of righteousness
for His name's sake ...

Yea, though I walk through the valley
of the shadow of death,
I will fear no evil: for Thou art with me;
Thy rod and Thy staff they comfort me.
Thou preparest a table before me
in the presence of mine enemies:
Thou anointest my head with oil;
my cup runneth over ...

Surely goodness and mercy shall follow me
all the days of my life:
And I will dwell in the house of the Lord forever ...

In Loving Memory of ESTHER C. MAUN KESSLER



Born:
June 2, 1916

Date of Death:
June 9, 2011

Funeral Services:
Tuesday, June 14, 2011 - 1:00 p.m.
Fackler-Wiedeman Funeral Home
Harrisburg, Pennsylvania

Officiating:
Rev. Carol Parr, Pastor
Salem Evangelical Lutheran Church
Oberlin, Swatara Township, Pennsylvania

Burial:
East Harrisburg Cemetery
Pottsville, Pennsylvania



Seashore



Thy Kingdom Come



Treasure for the King



Wildflowers

Graphic Design Options

REGISTER BOOKS

Includes:

- The register (guest) book is the book which all family, friends and colleagues will sign upon entering the funeral home
- Each register book is custom designed to match the religion, hobbies, employment and education of the deceased.
- The pages contained include: cover page, vital statistic information, veteran's service (where applicable), family members, employment, memberships, hobbies, organizations, pallbearers (where applicable) and obituary.
- We encourage you to provide us with photos (5 maximum) to include in the register book.
- All memorial folders come with coordinating register book selections.
- You may choose to match or coordinate your printed materials by selecting different options of memorial folders and register book.
- All printed materials are printed using high quality color laser printer.

\$48.00

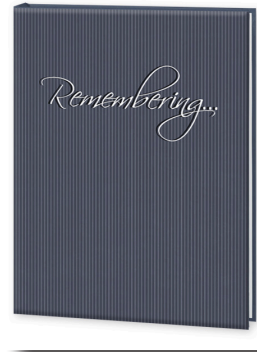

Golden Reed



Green Traditions



Majestic Freedom



Dedicated



Natural Golden

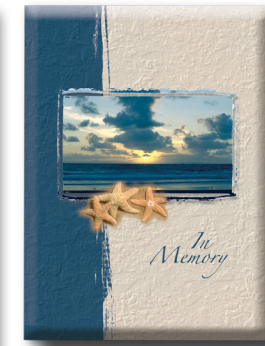

Seashore



Faith



Treasure for the King



Wildflowers

BOOKMARKS



Our fully customized bookmarks include: deceased name, date of birth, date of death, photo or other applicable graphics selected by family or our designer. Our designer will discuss with you your wishes for idea for design. Poem or verse selected by family. We offer a booklet of available prayers and verses to assist you. The option of 4 multiple themes (see below) is available. Reverse side will be imprinted with obituary (where applicable). All printed materials are printed using high quality color laser printer.

Quantity	Cost
100	\$75.00
125	\$100.00
150	\$125.00
200	\$150.00
after 200 = \$20.00/100	

Graphic Design Options

FUNERAL PROGRAMS

TRIFOLD

8.5 X 11 sheet, folded in three panels, full color high laser quality print on laser matte, inside lists order of service, names of readings, song titles, poem/prayer. Front Cover includes title page, photo of deceased (when desired) & background image. Back cover can include additional prayer, poem, verse, obituary, photos and personalized thank you from the family. Sample trifold programs may be viewed on our website. Flat Fee For Graphic Design: \$200.00 + quantity of prints. Quantity (after 200 = \$30.00/100)

100	\$75.00
125	\$100.00
150	\$125.00
200.....	\$150.00

HALF FOLD

8.5 X 11 sheet, folded in half. Full color high laser quality print on laser matte paper. Inside lists order of service, names of readings, song titles, poem or prayer. Front Cover includes title page, photo of deceased (when desired) & background image. Back cover can include additional prayer, poem, verse, obituary, photos and personalized thank you from the family. Sample half fold programs may be viewed on our website. Flat Fee For Graphic Design: \$200.00 + quantity of prints. Quantity (after 200 = \$30.00/100)

100	\$75.00
125	\$100.00
150	\$125.00
200.....	\$150.00

FULL PROGRAM

8.5 X 14 sheet, folded in half and stapled at spine. Full color high laser quality print on laser matte paper. Inside lists order of service, readings, song sheets, poem or prayer, participants, family members. Front Cover includes title page, photo of deceased (when desired) & background image. Back cover can include additional prayer, poem, verse, obituary, photos and personalized thank you from the family. Sample full programs may be viewed on our website. Flat Fee For Graphic Design: \$250.00 + quantity of prints. Quantity (after 200 = \$30.00/100)

100	\$75.00
125	\$100.00
150	\$125.00
200.....	\$150.00



TRIFOLD



FULL PROGRAM

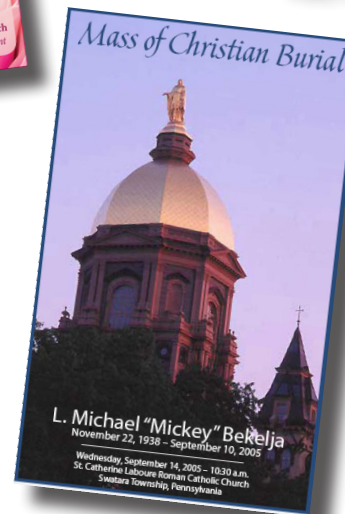

HALF FOLD

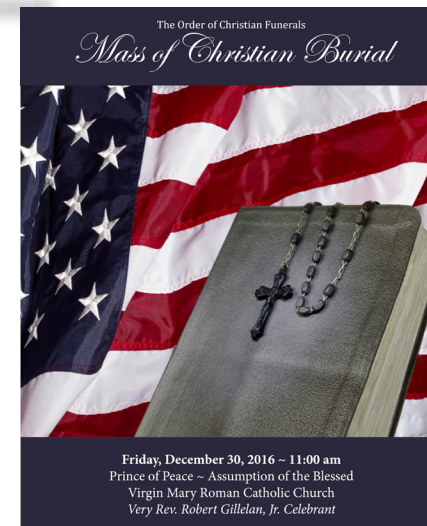

FULL PROGRAM

Memorial Videos

If a family wishes to create their own video to be uploaded to our system, a \$75.00 upload fee will apply. The completed file MUST be emailed to our designer in .mp3 format. Power Point presentations which have to be converted will incur an additional \$50.00 file conversion fee. All completed files must be emailed a minimum of 48 hours prior to the service date.

If you have additional questions, please contact Lisa Wiedeman at 717-939-2344 or email lisa.wiedeman@wiedemanfh.com

We are pleased to offer custom created Celebrating Life videos. There are over 50 different themes to select from to create a tribute that commemorates the life of your loved one. A memorial tribute is the perfect keepsake for family members for generations to come. Videos can also be produced for life celebrations such as marriage, graduation or birthdays.

DVD Pricing

30-50 Photos	\$175.00
51-100 Photos	\$200.00
100-150 Photos	\$300.00
File Conversion Fee <small>(for files not created in house)</small>	\$50.00
Upload Fee <small>(for files not created in house)</small>	\$75.00
Additional DVDs per copy	\$15.00

While the video will be played during the services, it can also be played in the comfort of your home. In addition, a link to it can be placed on our website.

Family and friends provide photos in one of 3 ways:

- Hard copies of photos are given to the funeral home to be scanned (original photos will be returned to the family)
- Our graphic designer will provide a link to the legal next of kin or appointed family member to upload photos electronically
- Photos may be emailed to our graphic designer
- Photos can be provided on jump drive or disc.
- Photos may be uploaded and shared via dropbox or google photos.

Our in-house designer will then take the photos and create a fully custom memorial video that can be playing during the viewing/visitation, memorial service or at the gathering at the conclusion of services. Our designer will crop, photoshop, provide transitions of the photos as well.

Family can select a theme (military, gardening, beach, golfing, fishing, hunting, lighthouses) and can also select up to 5 songs for the



background (longer videos may require additional songs). If the family would like our designer to choose, we can do that as well.

Once completed, the family will have an opportunity to review before it is finalized. Once approved, it can be placed on our website under your loved ones obituary for persons to view that aren't in attendance. One copy of the DVD is provided to the family to keep.

Additional copies of the DVD can be purchased as well. Please ask our staff for more information. Concerned about photo quality??...speak with a member of our staff regarding photo guidelines.

*** Please note, all photos must be received/ uploaded by the funeral home 3 days before services to allow for production time. Additional time requirement for larger amount of photos may be required.**

Notes



WIEDEMAN FUNERAL HOME & CREMATION SERVICES, INC.

357 South Harrisburg Street | Oberlin, Pennsylvania 17113
phone. 717.939.2344 | fax. 717.939.1999

email: mail@wiedemanfh.com | web: www.wiedemanfuneralhome.com



DENNIS L. WIEDEMAN

Funeral Director | President | Certified Crematory Operator

LISA M. WIEDEMAN

Funeral Director | Certified Cremation Services Provider | Marketing Director
PA Licensed Life Insurance Agent | Certified Crematory Operator

WILLIAM A. SIBERT

Funeral Director | Supervisor | Certified Cremation Services Provider
Certified Crematory Operator

PATRICIA A. WIEDEMAN

Administrative Officer

JILLIAN L. KROOS

Funeral Director

JOHN H. KROSNAR

Funeral Assistant

PROUD MEMBER:

National Funeral Directors Association | Pennsylvania Funeral Directors Association | Dauphin County Funeral Directors Association

